Ukulele open strings (C tuning)

The sky

Sarah Watts

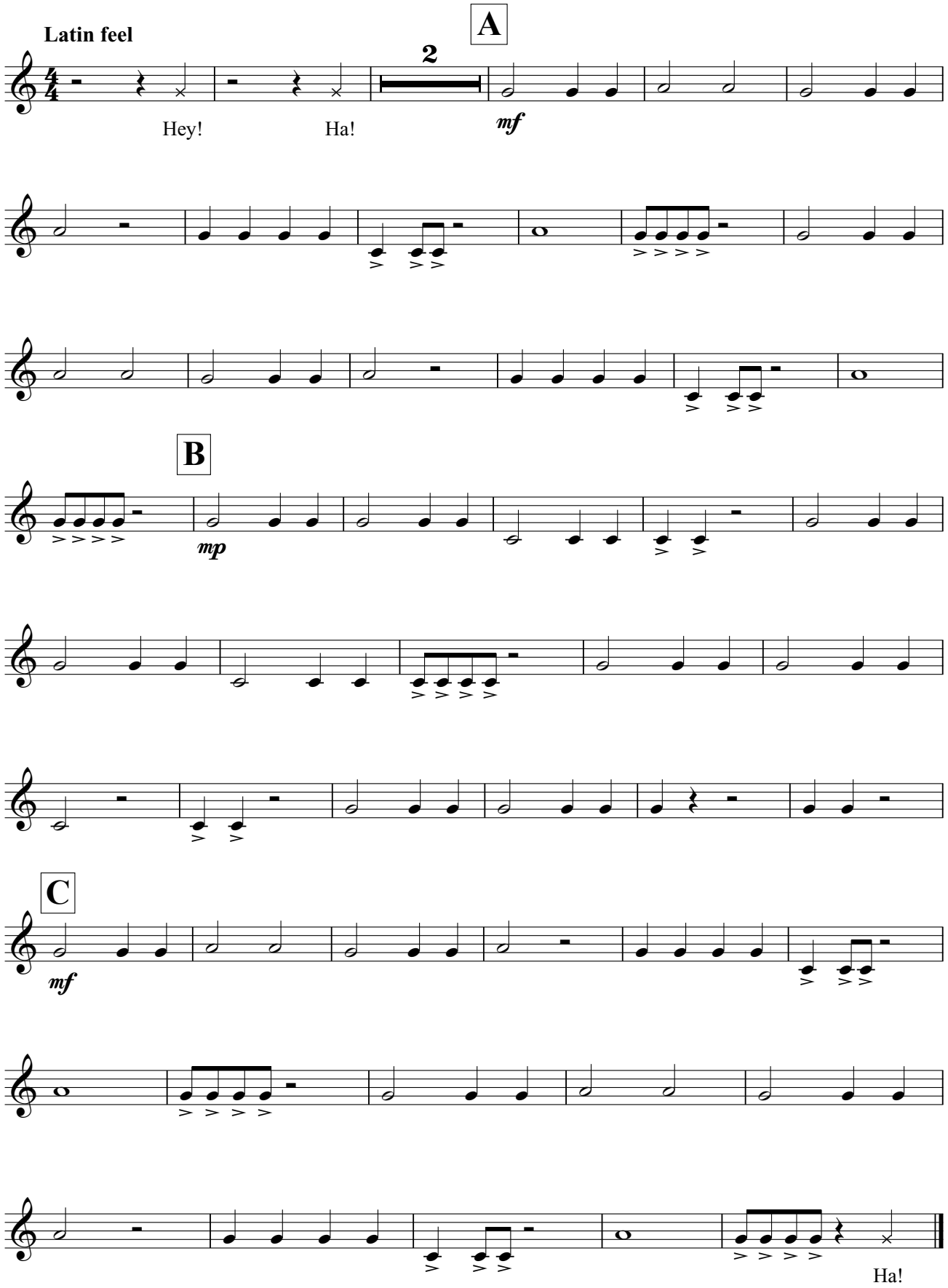

For all your educational music needs
visit www.kevinmayhew.com
For more information on Sarah Watts
and her music visit www.sarah-watts.com

© Copyright 2012
Music for Youth/Kevin Mayhew Ltd.

kevin mayhew