Easy tuned percussion

Looking Forward

a fanfare commissioned by Music For Youth
for the Coronation Bandstand Project 2023
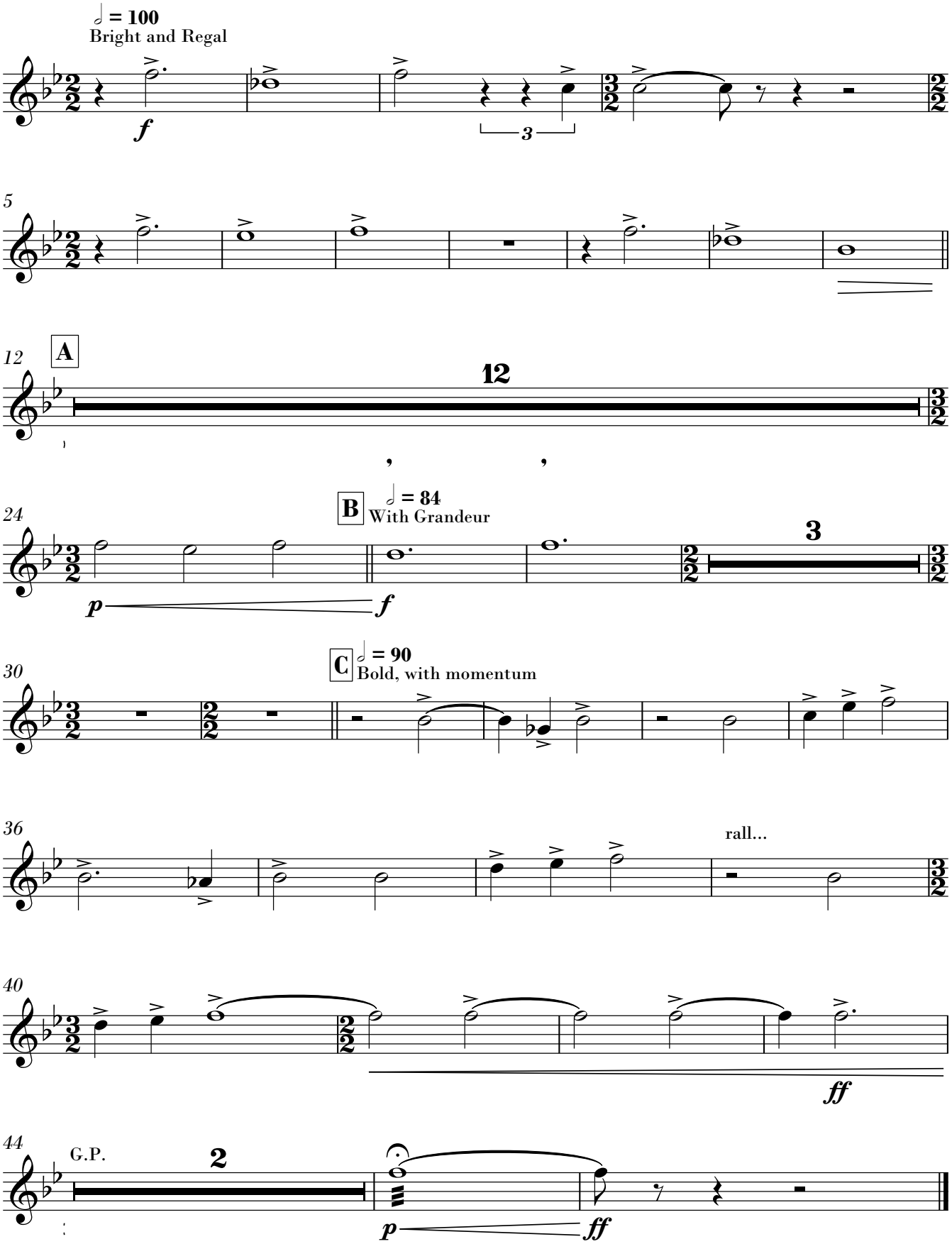
Christopher James Brooke