

# *instant* **PLAY**

♩=120

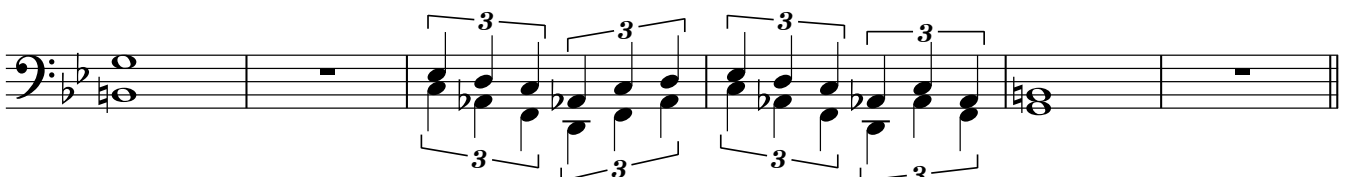

**1** PLAY AT ANY REGISTER

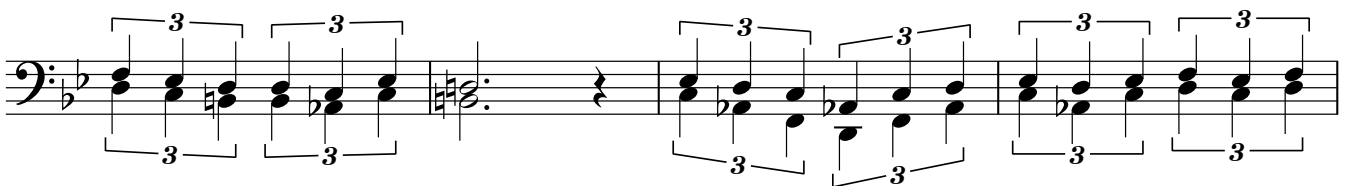
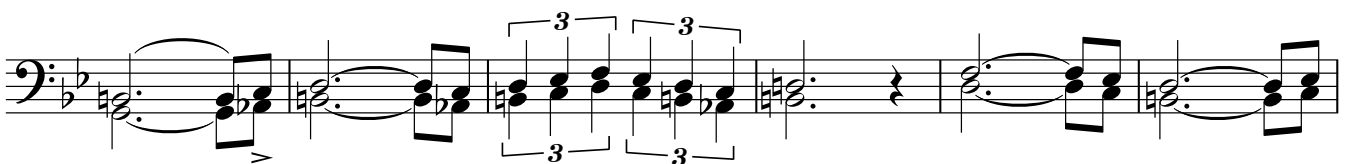
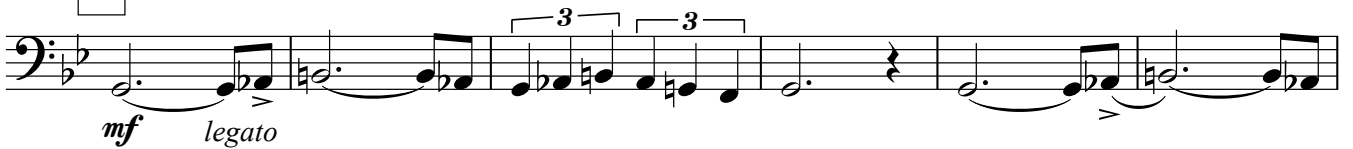

*sfp* <      *sfp* <      *sfp* < < <

*sfp* <      *sfp* <

pizz. **2**      Improvised solos

*mf*      2

1.

**3**      2. (lead players only to b93)      arco

*f*

*f*

*f*

*f*

*f*

