# ***instant* PLAY**

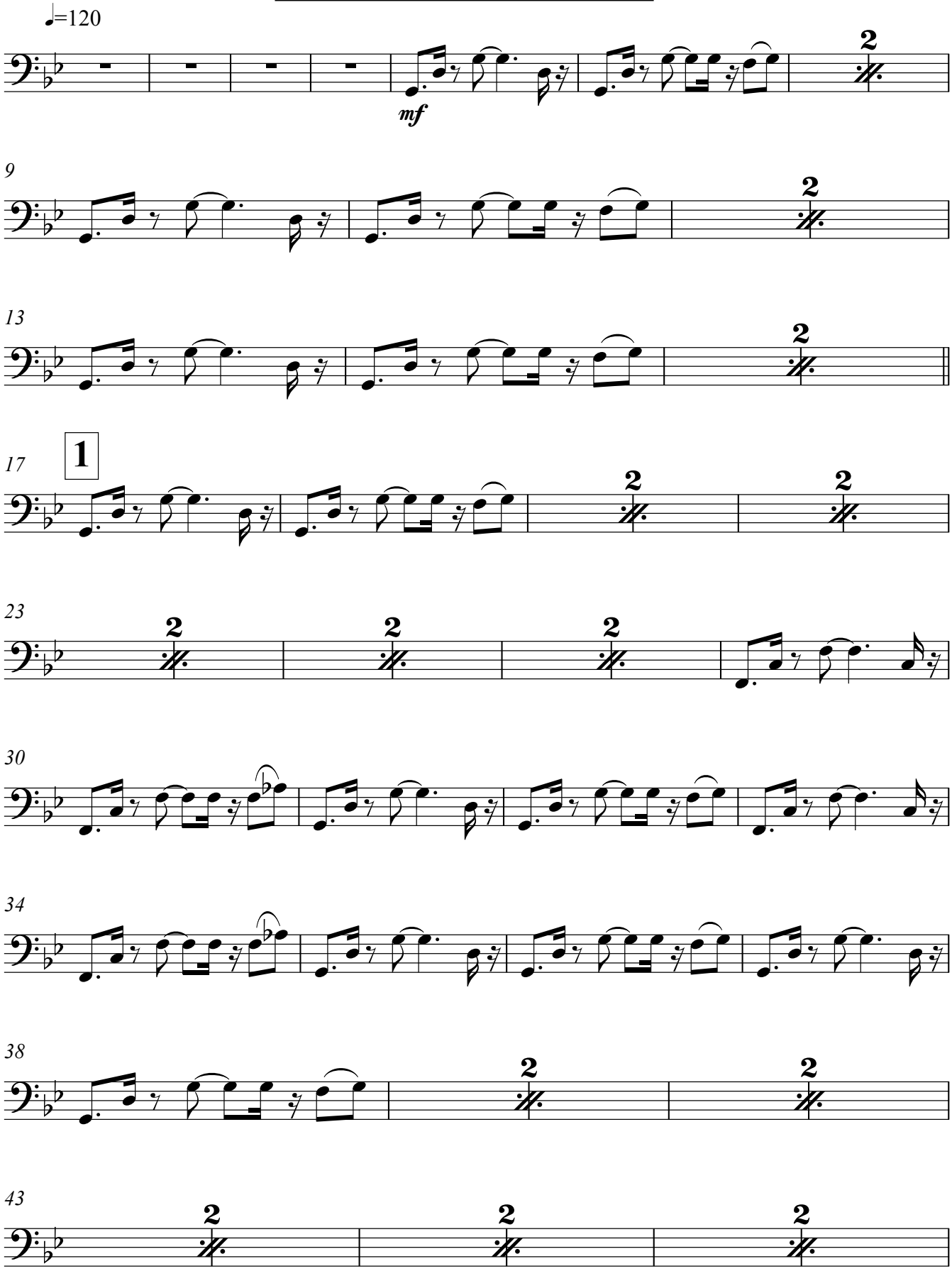


Commissioned by Music for Youth & Rockschool for the 2011 Season

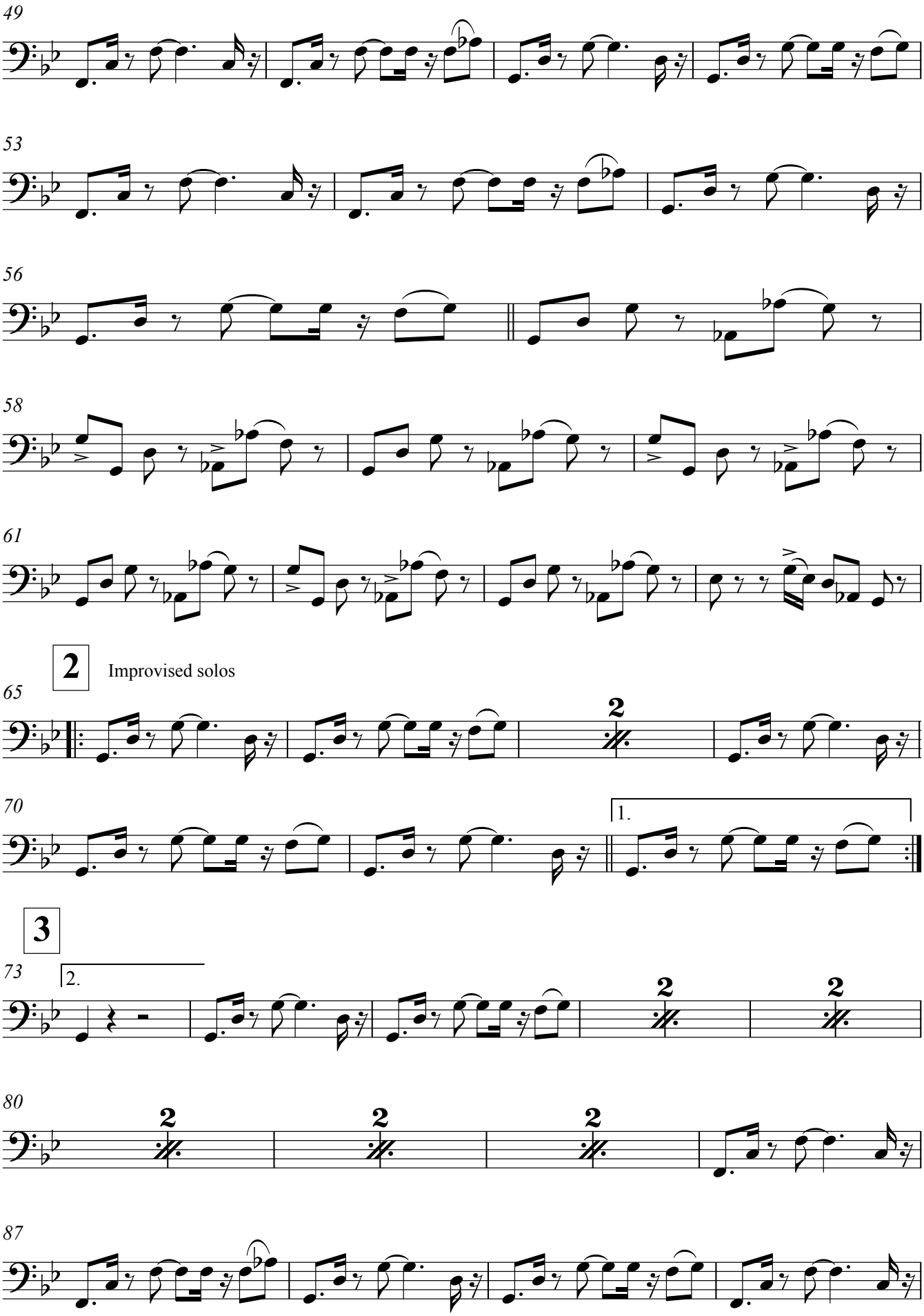
49
53
56
58
61
2
Improvised solos
65
70
1.
3
73
2.
80
87

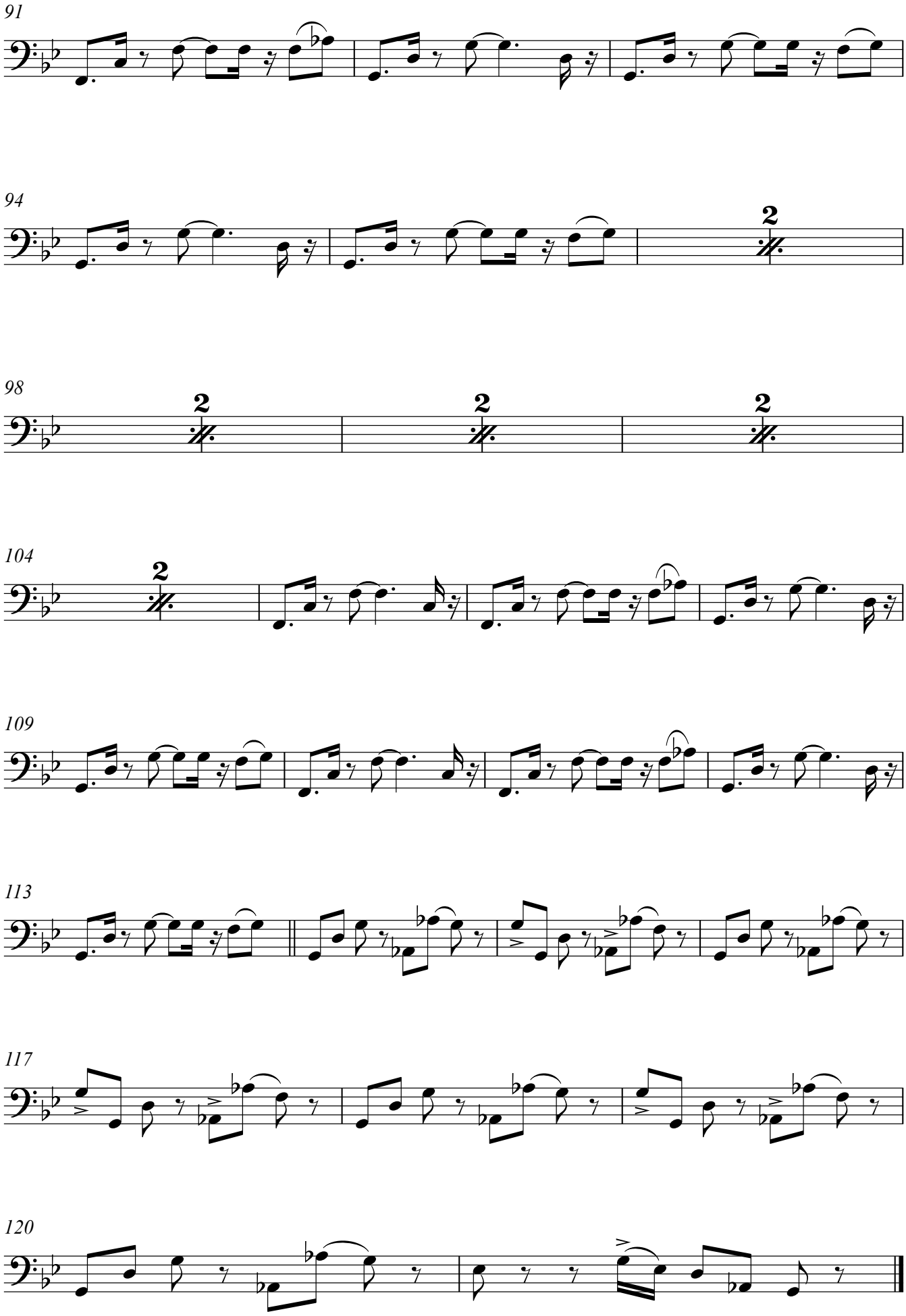
91
94
98
104
109
113
117
120